□□□□□□□ 16x1 1601□□□□□□□

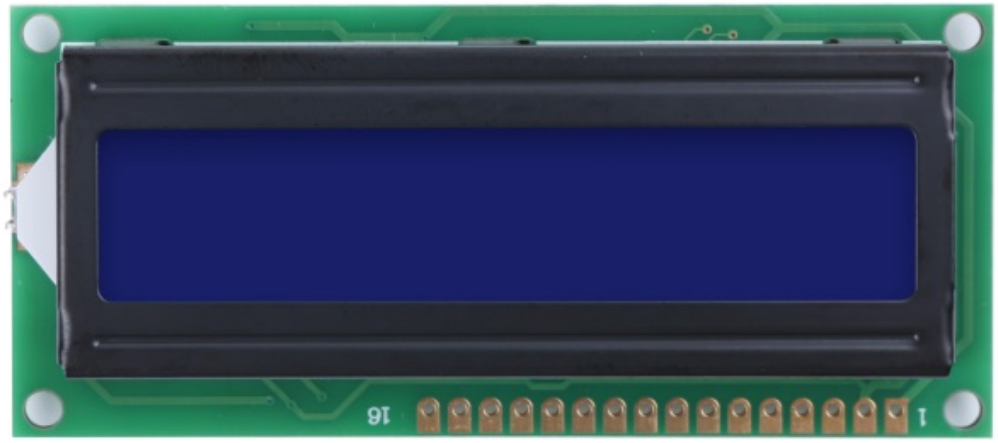

□□□□	
□□□□□□	□□□□□□□ 16x1 1601□□□□□□□
□□□□	16□□*1□
□□□□	80.0mm×36.0mm×12.0mm
□□□□	64.5□□×13.8□□
□□□□	3.20□□×5.95□□
□□□□	3.75□□×5.95□□
□□□□	AIP31066 □ Eqv□□□□/□□□□□
□□	□□ 16 □□4 □□ 8 □ 6800 MPU □□
□□□□	1/16 □□□□1/5 □□
□□□□	6□□
□□□□	-20℃~70℃
□□□□	-30℃~80℃

□□□□□□□□□□□□□□□□						
□□	□□□	□□□□□□	□□□□	□□□□	□□□□	□□
1	WC1601B0SGW6B-A1	STN Y-G □	□□□	□□	□□□	5V
2	WC1601B0SBY6B-A2	STN Y-G □	□□□	□□	□□□	3.3V
3	WC1601B0SGW6B-A1	STN□□	□□	□□	□□	5V
4	WC1601B0SGW6B-A2	STN□□	□□	□□	□□	3.3V
5	WC1601B0SKW6B-A1	STN □□ □	□□	□□	□□	5V
6	WC1601B0SKW6B-A2	STN □□ □	□□	□□	□□	3.3V

1
16

16
1

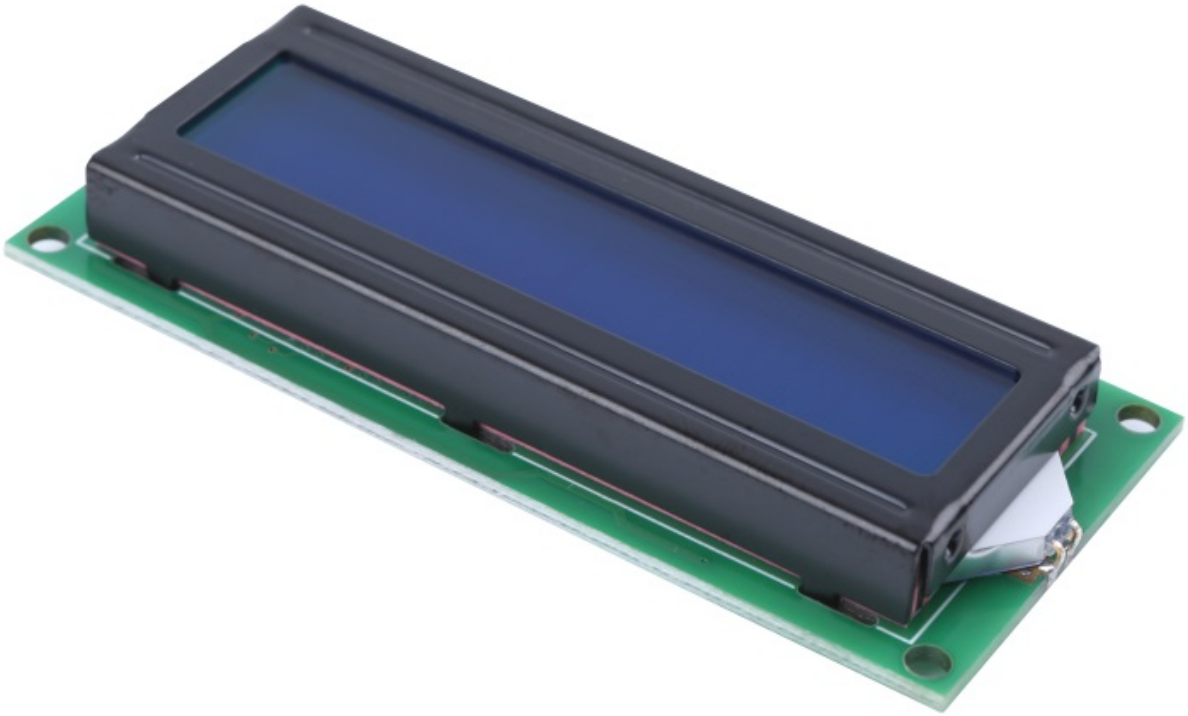

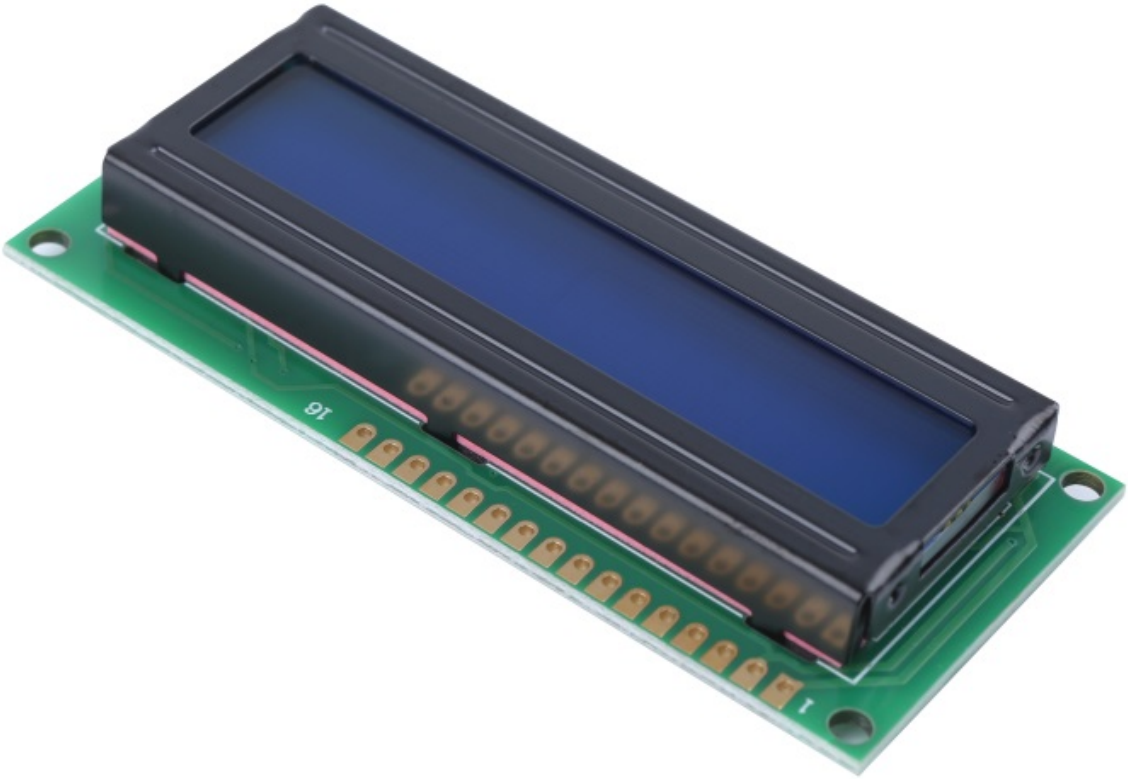
16
1

16
1
BLK BLA D7 D6 D5 D4 D3 D2 D1 D0 E RW RS VO VCC GND
J2
J1
CN1
R7 R8
VR1
C1
1601A V1.1
RoHS
R5 R4 R3
R6 R1 R2
WC1601B0
U1
J3
R10 R9
J4