1.3 □□ OLED □□□□□ SSD1306128x64 SPI OLED □□

□□ □□ □□

Specification

□□	1.3 □□ OLED □□□□□ SSD1306128x64 SPI OLED □□		
□□ □□	1.3 □□ OLED □□	**Dox Matrix**	128x64 □□
□□□□□ □□	□□ (□□ □□ □□□ □□ □)	□□□ □ □□ □□	10000 : 1
□□ □□	34.50 x 23.00 x 1.45mm	□□ □□ **(HxV mm)**	29.42 x 14.70mm
□□ □□	10 μs	□□ □□	SPI, I2C, 30 □
□□ □□	1/64 □□	□□	80cd / m2
IC □□□□	SSD1306	□□ □□ / □□	180mA, 2.8V
□□□	□□ □□	□□ □□	0.53x0.53 (mm)

* KWH0130UL02□ □□ □□□□ □□ □□□ (□□□ □□□) OLED □□□□□□□□□.
* □□ OLCD LCD □□, □□□□ IC, FPC□ □□□□ □□□□.
* 128x64 □□ OLED □□□□□.
* □□ □□ □□□ □□ □ □□□ □□ □ □ □□□□.
* RoHS □ REACH □□.
* □□□ □□□ □□ □□□ □□ □□□ □□□□ □□ □□□ □□□□□.

1.3 □□ OLED □□□□□ SSD1306128x64 SPI OLED □□KWH0130UL02□ 1.3 □□ 128x64 OLED □□□□□□ □ SSD1306 □□□□□ □□ □ □□□□□□ 30 □ SPI □□ I2C □□ □□□□□□□□.

1.3 □□ OLED □□□ □□□□ □□, □□ □□ □□□, □□, □□, □□□ □ □□□□□□, □□ □□, □□ □□ □ □□ □□ □□□ □ □□□□.

1.3 ''OLED □□□□□ □□□ □□□□ □□ □□□□ □□□□□□. □□□ □□□ OLED □□□□□ □□□□ □□ □□□□ □□□ □□ □ □□□□.

Product Details

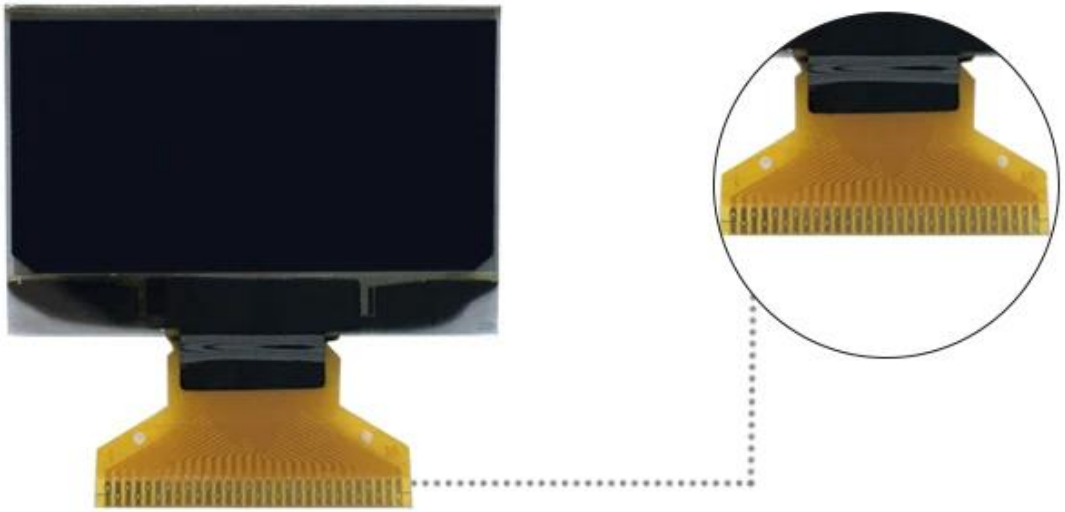

Industrial Excellent Quality

Superior performance in display contrast ratio, Luminous efficiency, power consumption And response time.RoHS Compliant and With strict production quality control.

Competitive Price & Customization Solution

Low cost mass production, with attractive price.
Provide you technical service by
Fully experienced engineers.
Support OEM & ODM service.

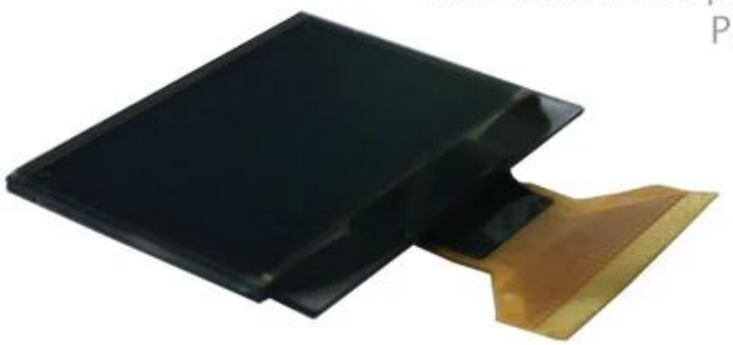

* 1.3 Inch 128x64 OLED display
* White light monochrome PM OLED
* With 30 pin Soldering FPC
* With 3/4-wire SPI & I2C in Parallel
* Support OEM & ODM service

Application

□□ □□

Related Products

1.54 Inch 128x64

1.30 Inch 128x64

1.10 Inch 96x96

1.50 Inch 128x128

0.68 Inch 96x32

5.50 Inch 256x64

-

□□□ □□

□□ □□

COMPANY INFORMATION

WIFI MODULE&LCD DISPLAY

Formike Group□ 1999 □□ □□□□ LCD□ R & D, □□, □□ □ □□□ □□□□□□. □□□□□ □ □□□□ □□ □ Wi-Fi □□. □□□ □□ □□□ ISO 9001 : 2000□ □□□□ □ ISO 14000 □□. □□□ □□□□ □□ □□□ □□ □□□□ 50 □□ □□□ R & D □□ □□□ □□ 20 □ □□□ □□ □□□□□ ODM □□□□.

PERFECT QUALITY ASSURANCE SYSTEM

We source our key materials and components from Japan and Germany, where over 10 suppliers have been working with us for over five years. Our 100 QC members conduct strict inspections during the entire production process to ensure our quality meets your requirements. According to the ISO quality inspection system to monitor the quality, the IQC sampling pass rate of the client is above 98%.

ADVANCED PRODUCTION EQUIPMENT

□□□ 100 □□ CNC □□, 12 □□ □□□ □□ □□, 10 □□ 2D □□ □□□□□ □□□□ □□, 8 □□ □□□ □□□, 6 □□ □□ □□, 2 □□ □□ □□ □□ □□, □□ □, □□□ □□ □□ □, □□□, UV □□ □□□ □ □□ □□□ □□□ □□□ □□ □□□ □□□ □□□ □ □□□ □□.

EXHIBITION

OUR CERTIFICATE

TRADE INFO

WIFI MODULE&LCD DISPLAY

Packing	Standard carton, corrugated paper+outer carton.
Delivery	In Stock: Delivery time is within 5-8 working days after received your full payment. No Stock: Wifi Module products——About 3-4 weeks LCD Products——About 5-6 weeks
Payment	50-100% deposit in advance and balance before shipping upon the payment amout.
Loading Port	Shenzhen, Hongkong
Shipping	By sea, by air, express

□□□□ □□

FAQ

TFT LCD DISPLAY

1. Q : □□ □□□□
: PO □□□ □□ □□ → PI □□ Formike → □□□ □□ □□ → □□ □□□
Formike□ □□ □□ → □□□ □□ □□ □□ → □□ →□□ □□ →
□□ □□

2. Q : □□ □□ **(□□ □□ □)**
: □□ : 1-10 □
□ : 3-60 □

3. Q : □□
: T / T, □□□ □□□, L / C, □□ □□ □ □□

4.Q : □□
: 12 □□ □□ (□□□ □□□ □□□ □□□ □□□ □□ □□ □□ □□)

5.Q : RMA □□□□
A : □□□□ □□□□□□ cliens□ □□ → Formike□ □□ □□□□ □□□ □□□ □□□□□.
→ □□ □□□ □□ RMA QA□ □□□ □□ □□□□ □□ → Formike□ □□ □□ → □□
Formike□ □□ □ □□ □□□ → □□□ □□ □□□□ □□ → □□
□□□□ □□ □□ □□

6.Q : □□
A : □□ □□ □□□ □□□ □□□ □□ □□□□□□.
□□□□□ □□□□□ □□□□ □□ □□□ □□ □□□ □□ □□□ □□□□.

□□□□

Please feel free to click here and write down your requirements.

We will contact you quickly !!