DFSTN LCD Graphic LCD Module 128x64 COG Display

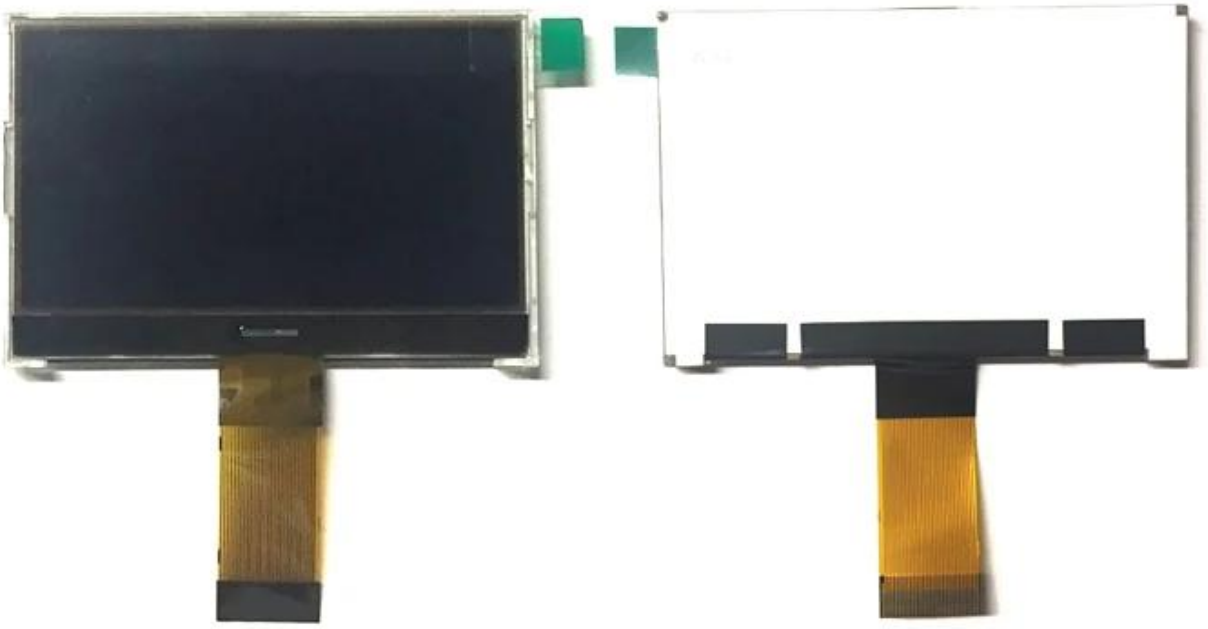

LCD Name	DFSTN LCD Graphic LCD Module 128x64 COG Display		
Display Format	128*64	**Display Mode**	DFSTN, Transmissive, Negative
Outline Dimension	79.7*53.5*4.0 mm	**Viewing Area**	72.50*39.80 mm
Viewing Direction	12 O'clock	**DUTY/BIAS**	1/64, 1/9
Type	COG	**Driver IC**	NT7534
Working Temp.	-20℃~+70℃	**Storage Temp.**	-30℃~+80℃

*WG1206Z8DVW7G is a Monochrome COG type DFSTN, Transmissive, negative LCD.
* It is composed of a monochrome LCD panel, driver IC, FPC, and backlight.
*It is 128x64 dots monochrome Graphic DFSTN lcd display.
* Backlight with white,blue,yellow,red color
* Specific touch panel can be designed & customized.
* RoHS & REACH compliant.
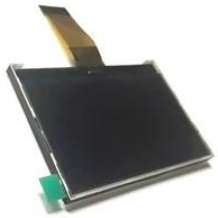
- 128x64
- DFSTN
- COG
- Graphic
- Transmissive & Negative